Port of Hood River
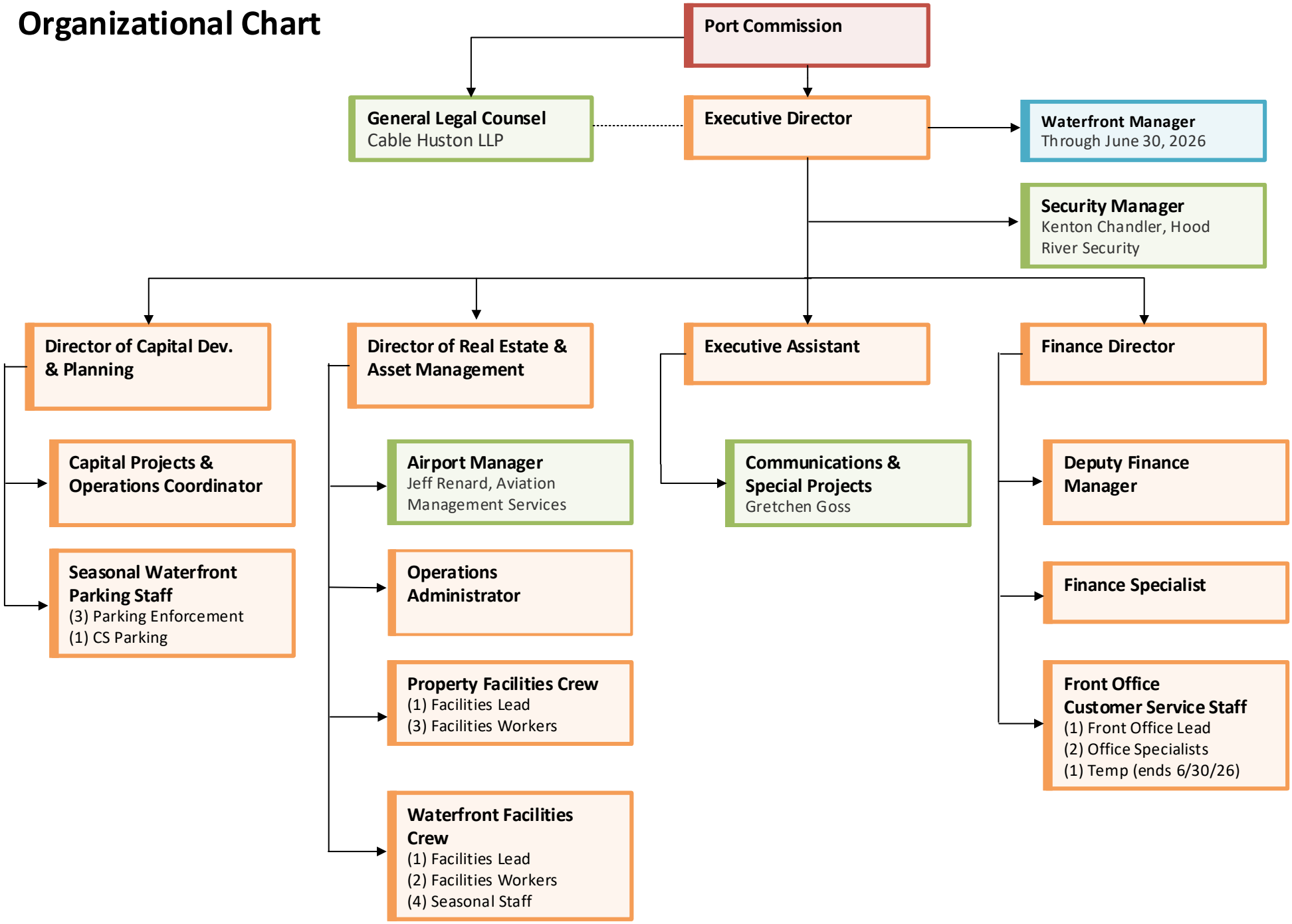
Organizational Chart